

**RECORD OF SURVEY**  
A PORTION OF THE SOUTHEAST 1/4, SECTION 2,  
TOWNSHIP 20 NORTH, RANGE 14 EAST, W.M.,  
KITITAS COUNTY, WASHINGTON

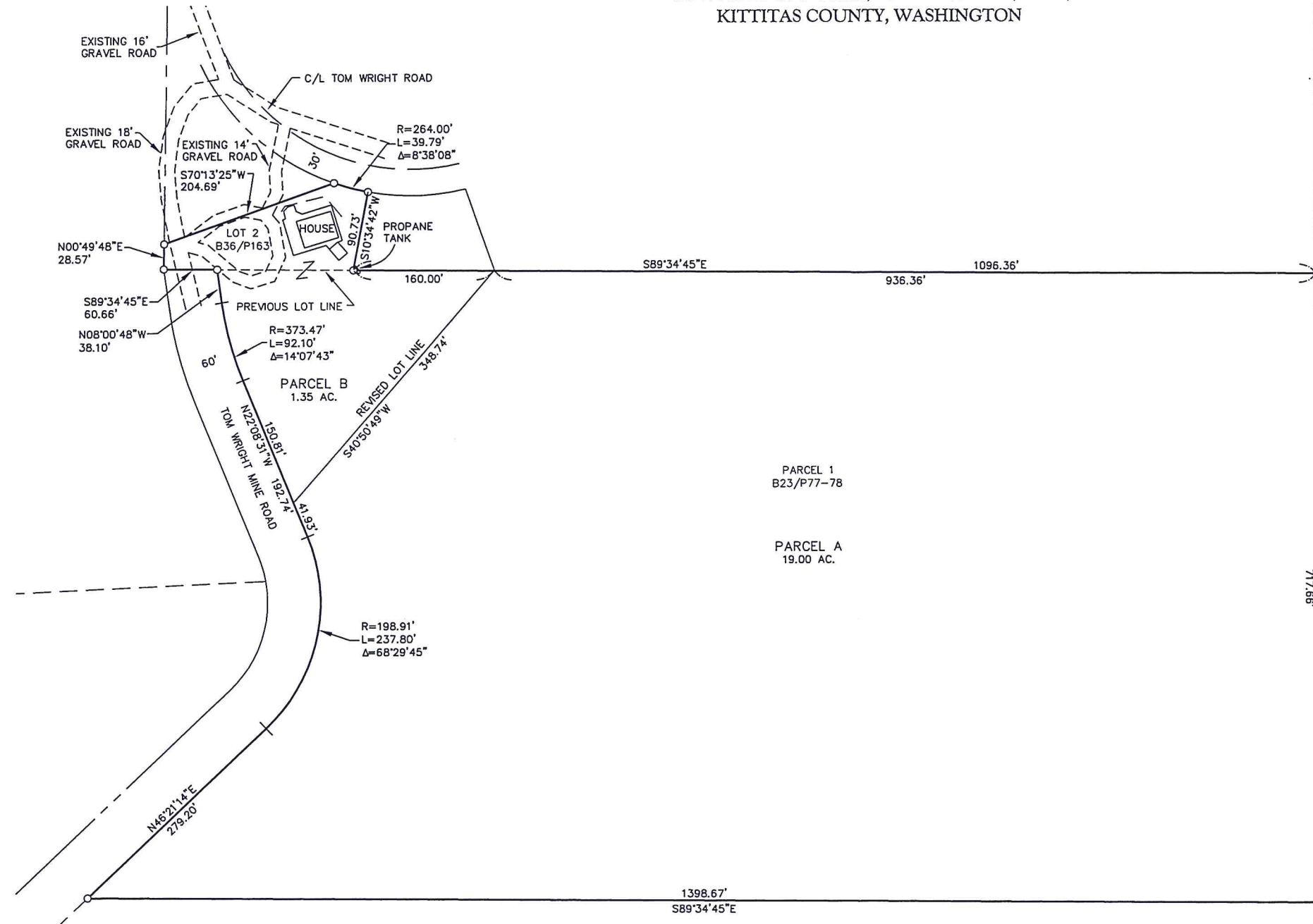

**NOTES:**

1. THE PURPOSE OF THIS SURVEY IS TO BOUNDARY LINE ADJUST KITITAS COUNTY PARCEL NUMBERS 101934 & 462334 INTO THE CONFIGURATION SHOWN HEREON.
2. THIS SURVEY WAS PERFORMED WITHOUT THE BENEFIT OF A CURRENT TITLE REPORT. THEREFORE, IT DOES NOT PURPORT TO SHOW ALL EASEMENTS, ENCUMBRANCES OR RESTRICTIONS OF RECORD OR OTHERWISE.
3. FOR ADDITIONAL SURVEY INFORMATION AND SECTION CORNER DOCUMENTATION, SEE THE FOLLOWING:
  - BOOK 36 OF SURVEYS, PAGE 163, AFN: 200909240037
  - BOOK 23 OF SURVEYS, PAGES 77 & 78, AFN: 199802240011
  - BOOK 5 OF PLATS, PAGES 34 THRU 36, AFN: 357206

AND THE SURVEYS REFERENCED THEREON, ALL RECORDS OF KITITAS COUNTY, STATE OF WASHINGTON.

**EXISTING LEGAL DESCRIPTIONS:**

KITITAS COUNTY TAX PARCEL NUMBER 101934:

PARCEL 1 OF THAT CERTAIN SURVEY AS RECORDED FEBRUARY 24, 1998, IN BOOK 23 OF SURVEYS, AT PAGES 77 AND 78, UNDER AUDITOR'S FILE NUMBER 199802240011, RECORDS OF KITITAS COUNTY, STATE OF WASHINGTON; BEING A PORTION OF THE SOUTHEAST QUARTER OF SECTION 2, TOWNSHIP 20 NORTH, RANGE 14 EAST, W.M., KITITAS COUNTY, WASHINGTON.

KITITAS COUNTY TAX PARCEL NUMBER 462334:

LOT 2, BLOCK P, PINELOCH SUN II IN THE COUNTY OF KITITAS, STATE OF WASHINGTON, AS PER PLAT THEREOF RECORDED IN BOOK 5 OF PLATS, PAGES 34 THROUGH 36, RECORDS OF SAID COUNTY.

**LEGEND**

- IR FOUND 1/2" IRON ROD, NO CAP
- FOUND 1/2" IRON ROD & CAP, AS NOTED
- SET 5/8" IRON ROD & CAP, LS 18092
- ( ) RECORD INFORMATION

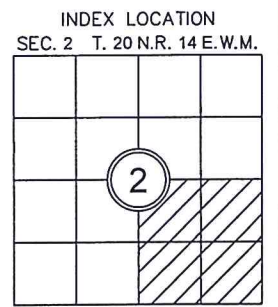
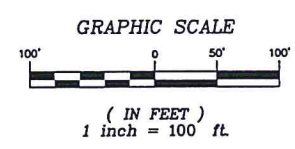
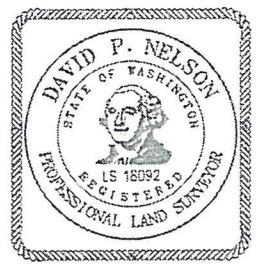

**RECORDER'S CERTIFICATE**  
FILED FOR RECORD THIS \_\_\_\_\_ DAY OF \_\_\_\_\_ 20\_\_ AT \_\_\_\_\_ M.  
IN BOOK \_\_\_\_\_ OF \_\_\_\_\_ AT PAGE \_\_\_\_\_ AT THE REQUEST OF  
DAVID P. NELSON  
SURVEYOR'S NAME  
JERALD V. PETTIT Deputy County Auditor  
County Auditor

**SURVEYOR'S CERTIFICATE**  
THIS MAP CORRECTLY REPRESENTS A SURVEY MADE BY ME OR UNDER MY DIRECTION IN CONFORMANCE WITH THE REQUIREMENTS OF THE SURVEY RECORDING ACT AT THE REQUEST OF GARY HALL  
IN DEC. 2012  
DAVID P. NELSON DATE \_\_\_\_\_  
CERTIFICATE NO. 18092

**Encompass**  
ENGINEERING & SURVEYING

Western Washington Division  
165 NE Juniper Street, Suite 201 • Issaquah, WA 98027 • Phone: (425) 392-0250 • Fax: (425) 391-3055  
Eastern Washington Division  
108 East 2nd Street • Cle Elum, WA 98922 • Phone: (509) 674-7433 • Fax: (509) 674-7419

**BOUNDARY LINE ADJUSTMENT**  
PREPARED FOR  
GARY HALL  
A PORTION OF THE SOUTHEAST 1/4, SECTION 2  
TOWNSHIP 20 NORTH, RANGE 14 EAST, W.M.

KITITAS COUNTY		WASHINGTON
DWN BY	DATE	JOB NO.
G. WEISER	12/2012	12122
CHKD BY	SCALE	SHEET
D. NELSON	1"=100'	1 OF 1